

Schaltplan

Speiseeisvitrine DOLCHE VITA 10-LX

[Art. 46543690300]

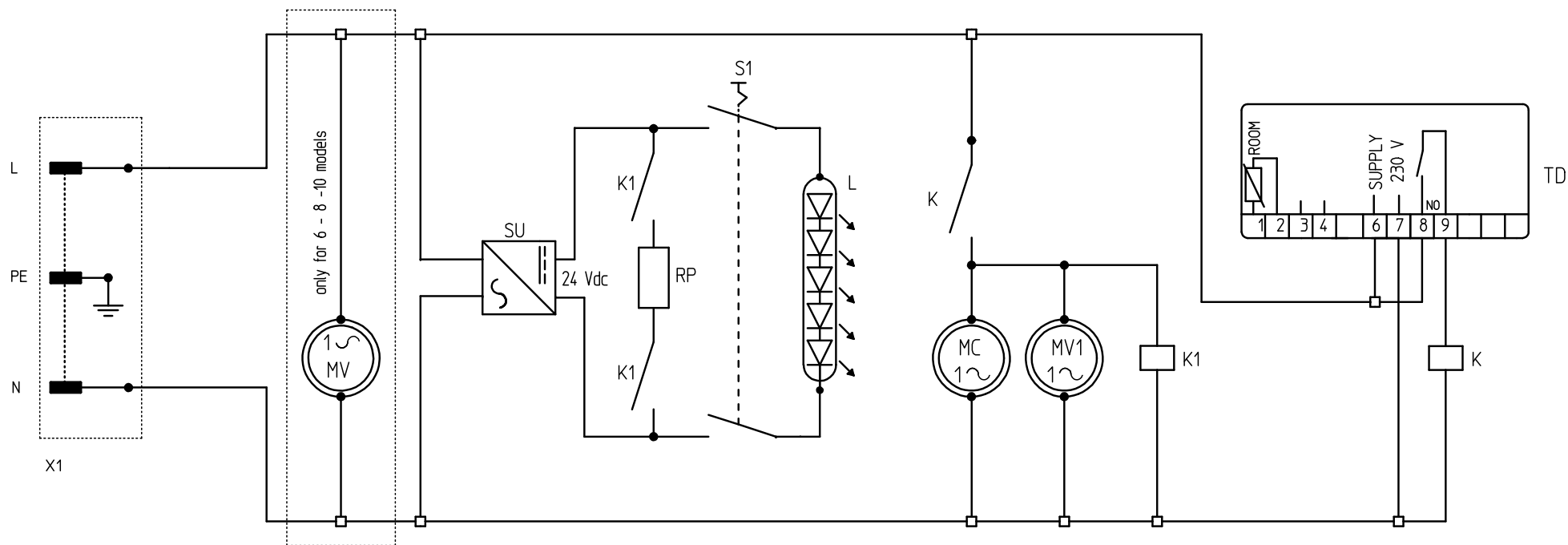



Auf das Modell des Gerätes zu beachten

S1 INTERRUTTORE LAMPADA
 MC COMPRESSORE
 MV1 MOTOVENTOLA CONDENSATORE
 MV MOTOVENTOLA INTERNA
 SU ALIMENTATORE LED
 L LAMPADA
 K RELE COMPRESSORE
 TD TERMOSTATO ELETTRONICO
 RP RESISTENZA PIANO APPOGGIO

S1 LAMP SWITCH
 MC COMPRESSOR
 MV1 CONDENSER FAN
 MV INTERNAL FAN
 SU LAMP SUPPLY
 L LAMP
 K COMPRESSOR RELAY
 TD ELECTRONIC THERMOSTAT
 RP TOP HEATER

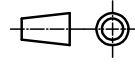
| | | | | |
|-------------------------------|-------------------|-------------|--|-------|
| 01 | | 07-01-2016 | INSERITO NOTA PER MOTOVENTOLA INTERNA | F.V. |
| INDEX | DATE | MODIFY | | NAME |
| AUTHOR filippo VIARINO | | |  GENERAL TOLERANCE ISO 2768-MK | |
| CONT. filippo VIARINO | | | | |
| APPR. FOSSATI | | | | |
| DATE | 11-10-2010 | MATERIAL | | |
| LAST UPDATE | | DESCRIPTION | SCHEMA ELETTRICO | |
| SCALE | 1:1 | SIZE | A3 | MODEL |
| | | | DOLCEVITA | CODE |
| | | | 26.96.451 | |

THIS DRAWING IS PROPERTY OF MONDIAL GROUP S.r.l. IT CAN NOT BE COPIED, SHOWN, TO THIRD PART WITHOUT PRIOR AUTHORIZATION

NordCap GmbH & Co. KG
Thalendorststraße 15
28307 Bremen
Hauptsitz (Service, Finanzen & Personal, Lager, IT, Marketing)

Telefon: +49 421 48557-0
Telefax: +49 421 488650
E-Mail: bremen@nordcap.de

Die NordCap Verkaufsniederlassungen in Deutschland:

Nord: Hamburg • Ost: Berlin • Süd: Ingelheim • West: Erkrath

The logo for NordCap, featuring the company name in a bold, black, sans-serif font. A registered trademark symbol (®) is positioned to the upper right of the 'p'. To the right of the text is a stylized black graphic element consisting of a diagonal line that curves upwards and to the right, resembling a checkmark or a dynamic arrow.

PROFESSIONELL KÜHLEN